

144
 86650
 B/10422/392/90
 Planning Permit No. _____
APPROVED
 SUBJECT TO THE CONDITIONS IN
 THIS OFFICE LETTER
 No. R.O. 144/2/192/2.2.20
 S. J. 2/15.50
 FOR MEMBERS OF THE
 MADRAS METROPOLITAN
 DEVELOPMENT AUTHORITY
 MADRAS - 600 002

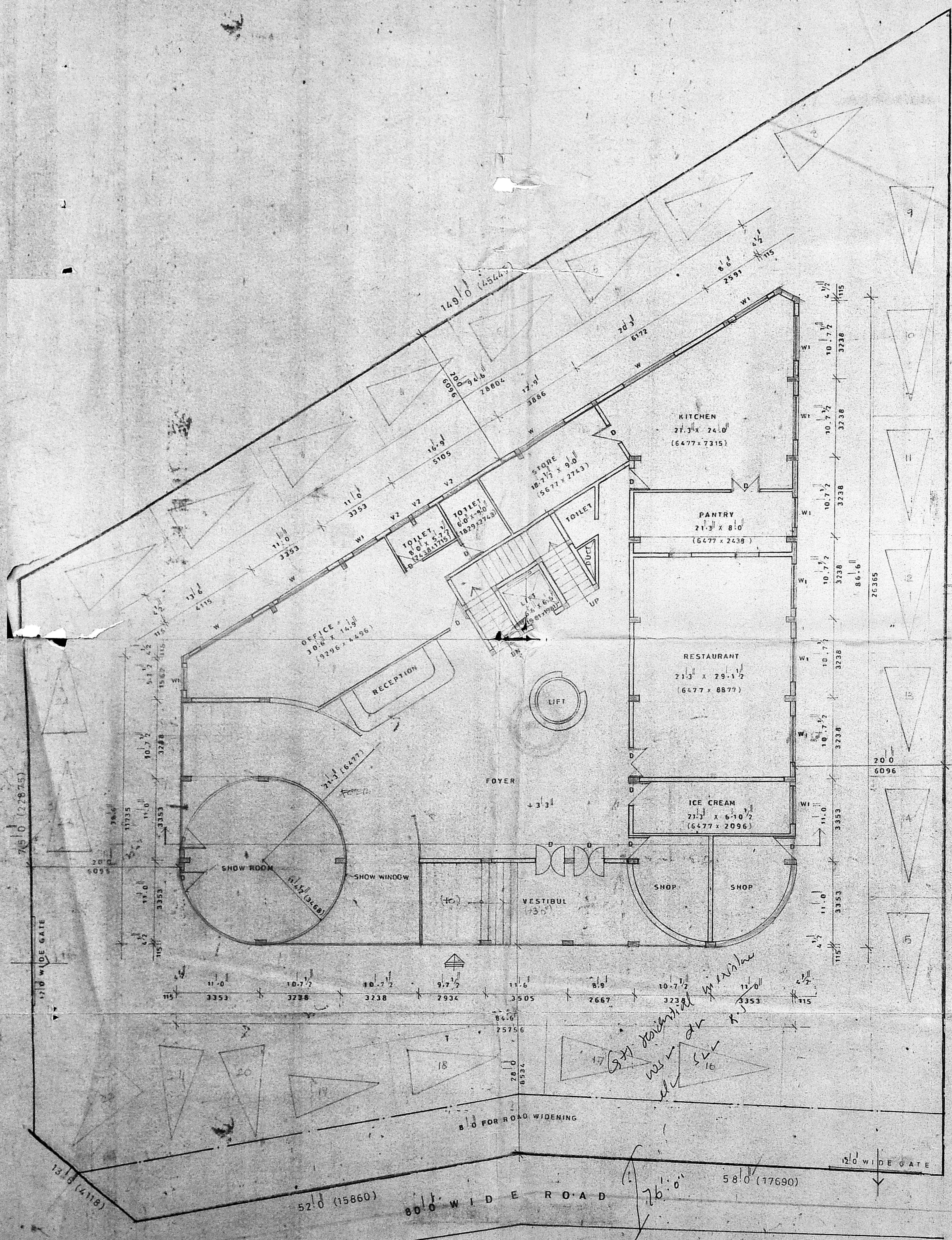

GROUND FLOOR PLAN

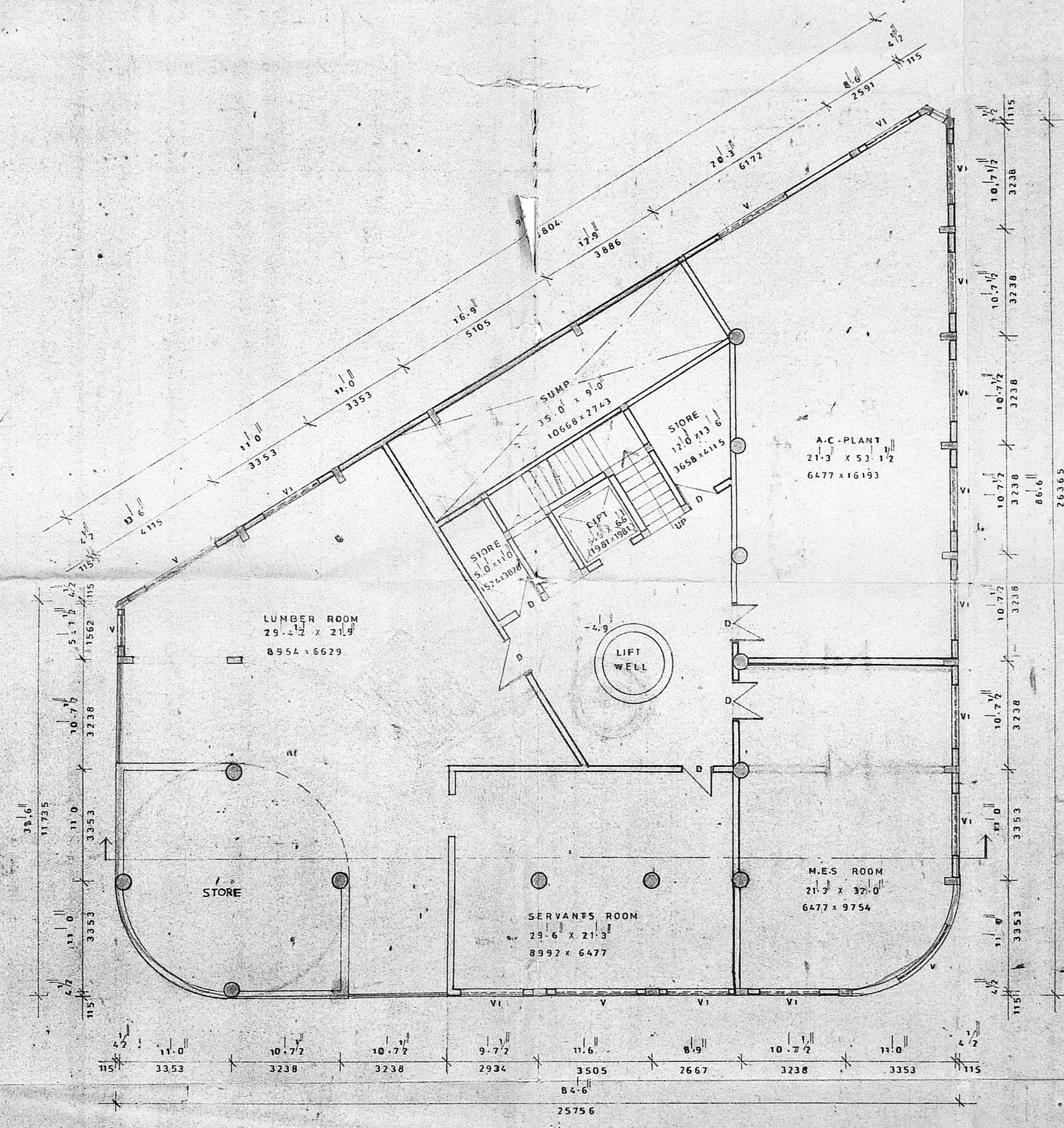

BASMENT FLOOR PLAN

AREA DETAIL	SQ. FT.	M ²
AREA OF THE SITE	14504	1355
BASEMENT FLOOR AREA	5349	500
GROUND FLOOR AREA	5349	500
MEZZANINE FLOOR AREA	2273	212
FIRST FLOOR AREA	4861	454
SECOND FLOOR AREA	4861	454
THIRD FLOOR AREA	4861	454
TOTAL AREA	22205	2075

PROPOSED HOTEL AT UTTAMAR GANDHI ROAD MADRAS. DOOR NO:110 R-SURVEY NO:106/10 BLOCK NO:19 FOR Mr. H. PRAKASH-CHAND CHORDIA	SCALE 1 = 8" 0 DATE 16-02-90 DRAWN S. JANAKI	ARCHITECTS:
	OWNER 	P. S. GOVIND RAO CONSULTANTS MADRAS - 4 57, PARK AVENUE, ELIA REG. ARCHITECT NO. 42, 75/100

151
 PP for 15 revised paper
 1885 2004
 B/15377/146 2/6/93
 No. 2/30068/92
 B/10422/392/90
 8/10

Planning Permit No. _____
APPROVED
 SUBJECT TO THE CONDITIONS IN
 THIS OFFICE LETTER.
 No. 2/16612/88 Date: 2.2.90
 S. Govind Rao
 FOR MEMBER SECRETARY
 MADRAS METROPOLITAN
 DEVELOPMENT AUTHORITY
 MADRAS - 600 003.

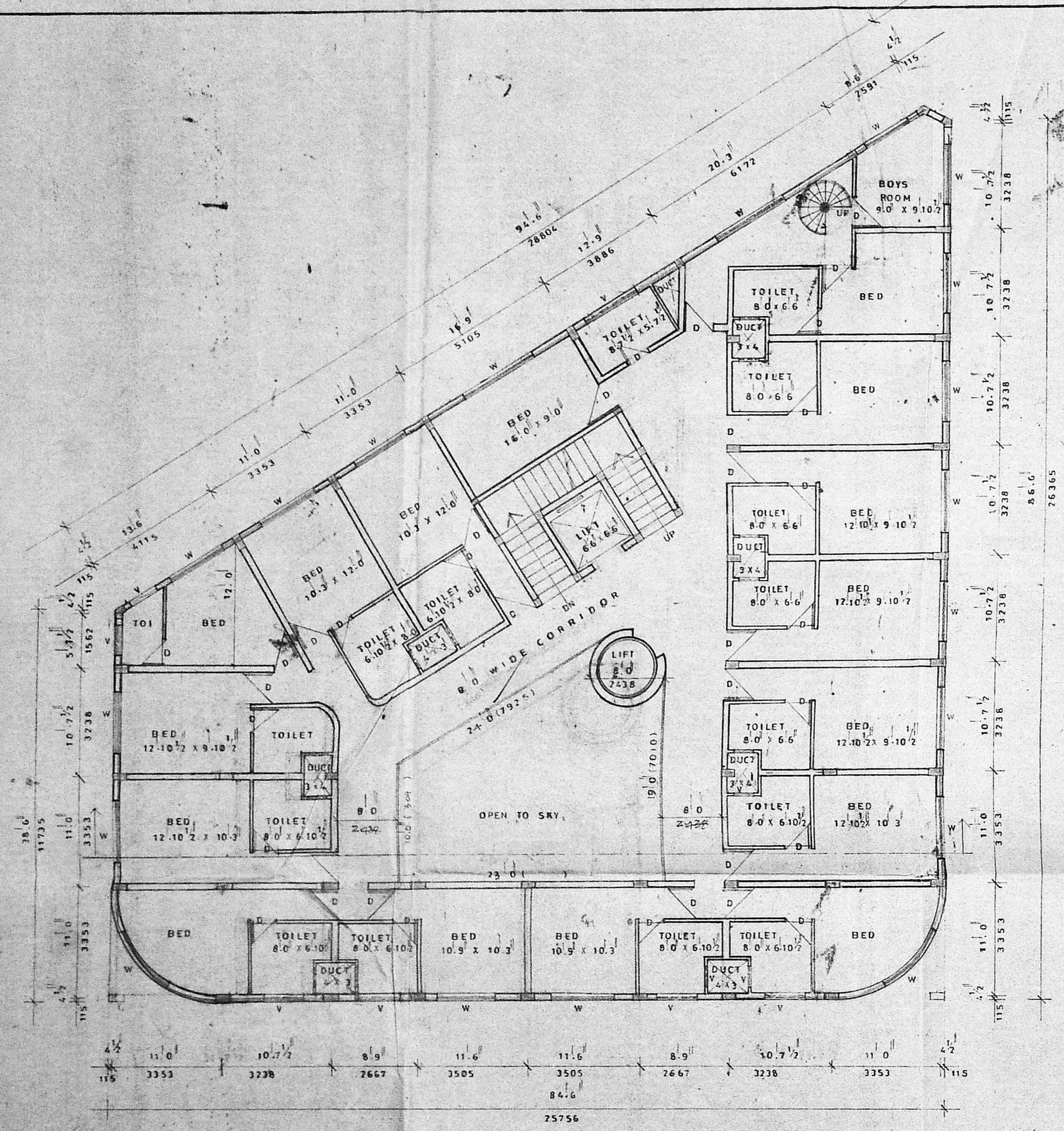

TYPICAL FLOOR PLAN (FIRST, SECOND, THIRD)

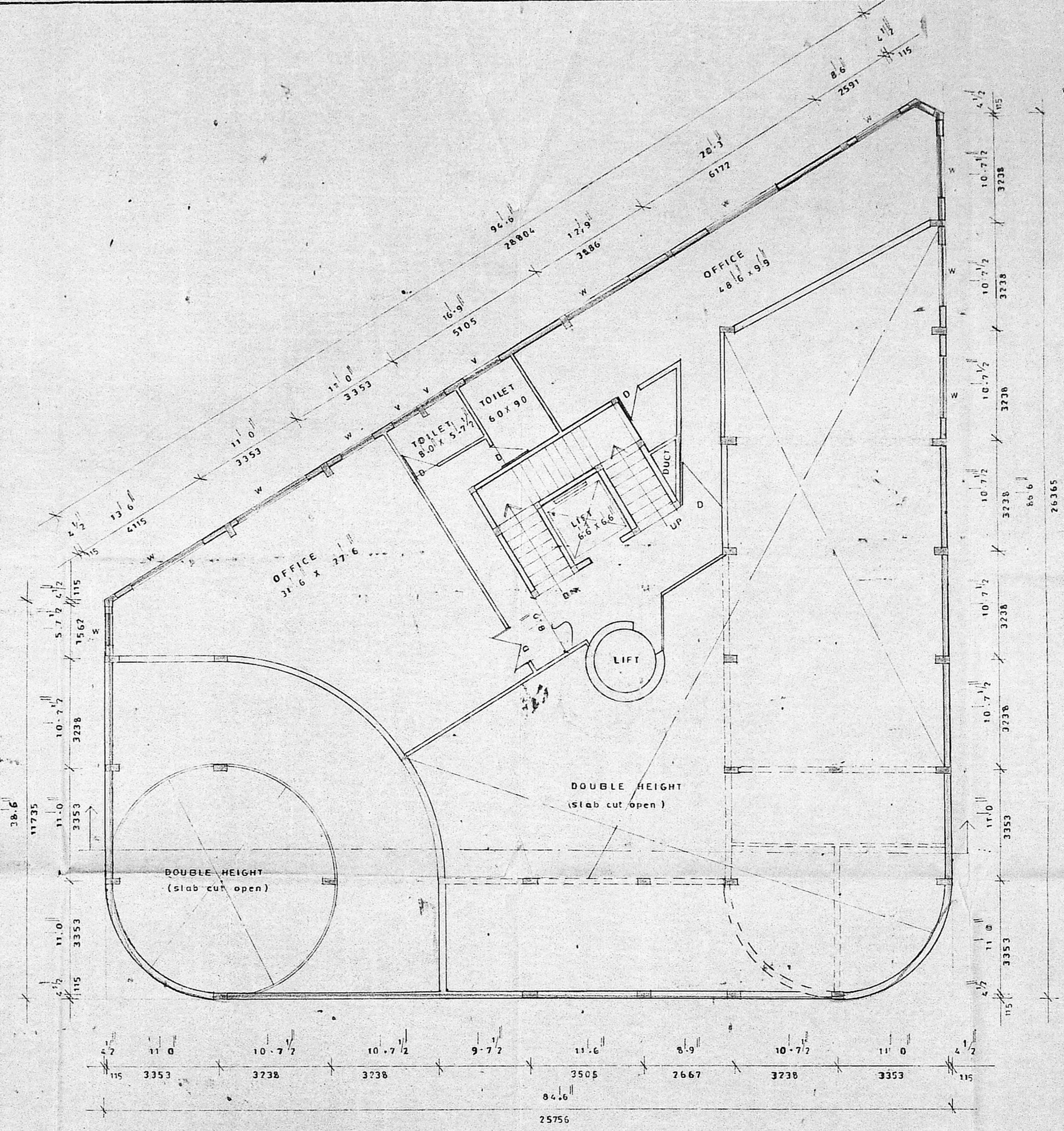

MEZZANINE FLOOR PLAN

<p>PROPOSED HOTEL AT UTTAMAR GANDHI ROAD MADRAS DOOR NO : 110 R SURVEY NO : 106 / 10 BLOCK NO: 19 FOR M. H. PRAKASH CHAND CHORDIA</p>	<p>SCALE : 1" = 8'-0" DATE : 16-02-90 DRAWN : S. JANAKI</p>	<p>OWNER <i>M. Govind Rao</i></p>	<p>ARCHITECTS ; <i>S. Govind Rao</i> P.S. GOVIND RAO CONSULTANTS, MADRAS : 600004 20 ARCH ANNA PILLA 2006 ARCHITECT NO. 25114</p>
---	---	--	--

PP for the hotel project
 vide R.N. No. 15/15275/146 of 7/72
 in the No. 51/500 of 7/72
 B/10422/392/190
 C/D

Planning Permit No. 1276
APPROVED
 SUBJECT TO THE CONDITIONS IN THIS OFFICE LETTER.
 No. 12/11/1999 Date 21.2.2000
 FOR MEMBER SECRETARY
 MADRAS METROPOLITAN DEVELOPMENT AUTHORITY
 MADRAS 600 008.

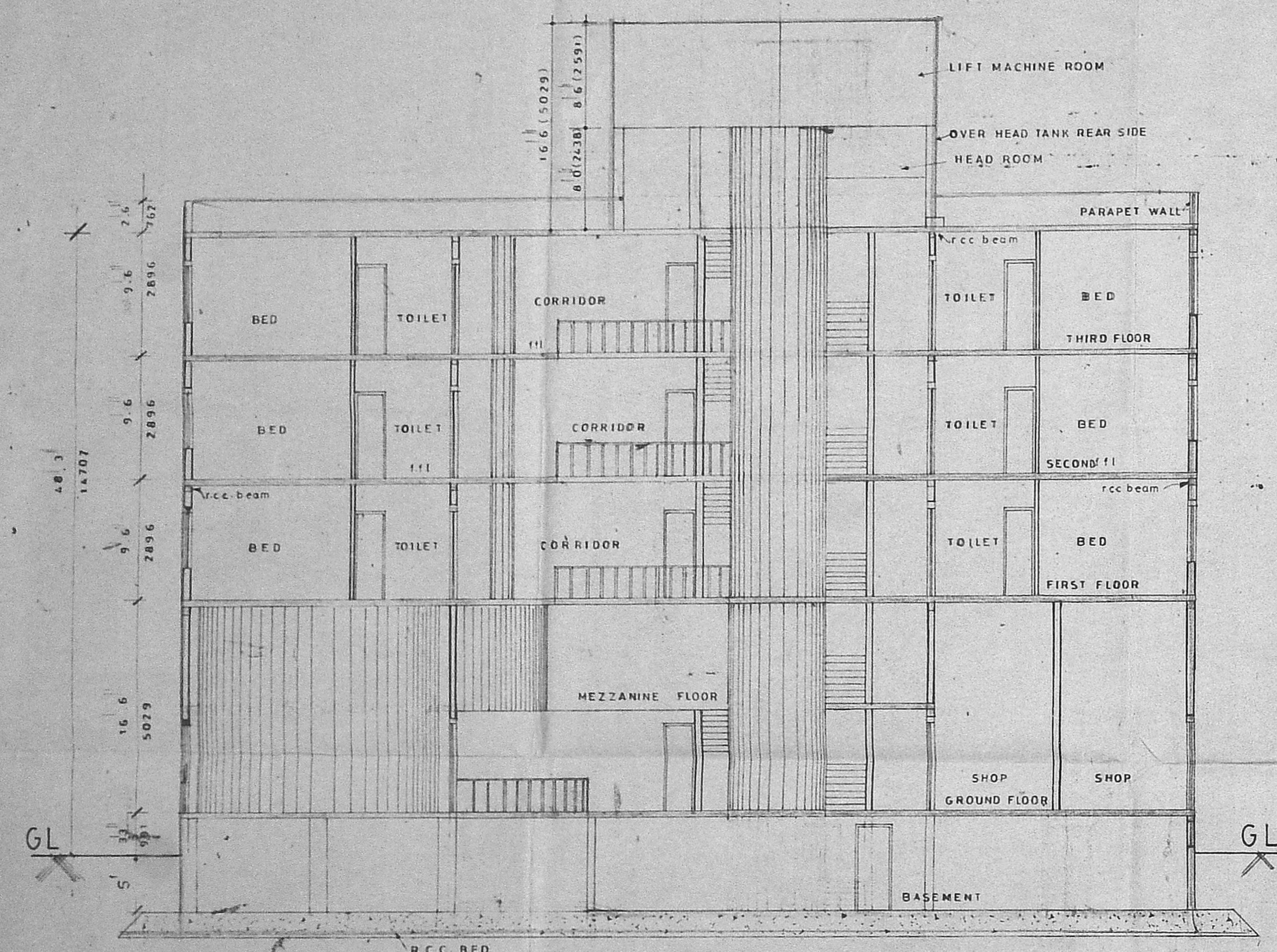

SECTION

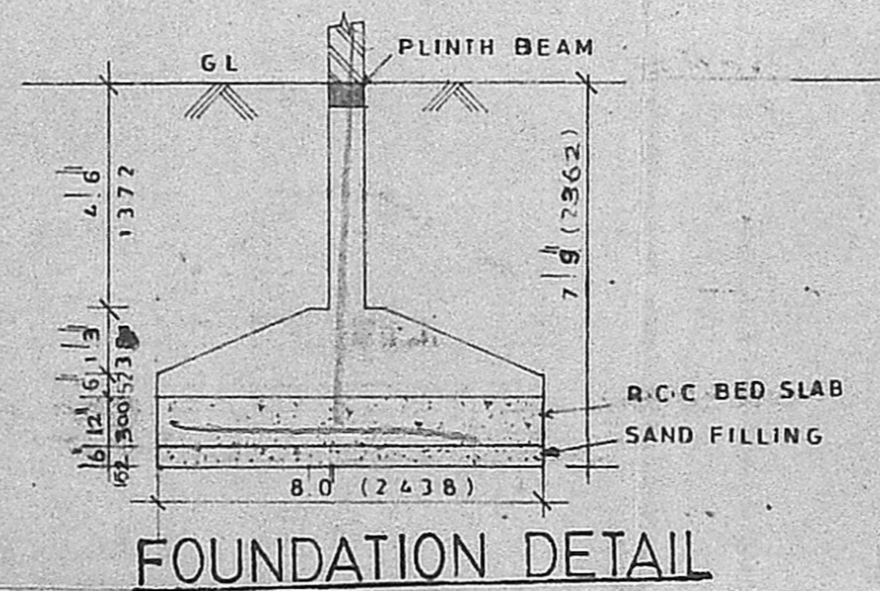

FOUNDATION DETAIL

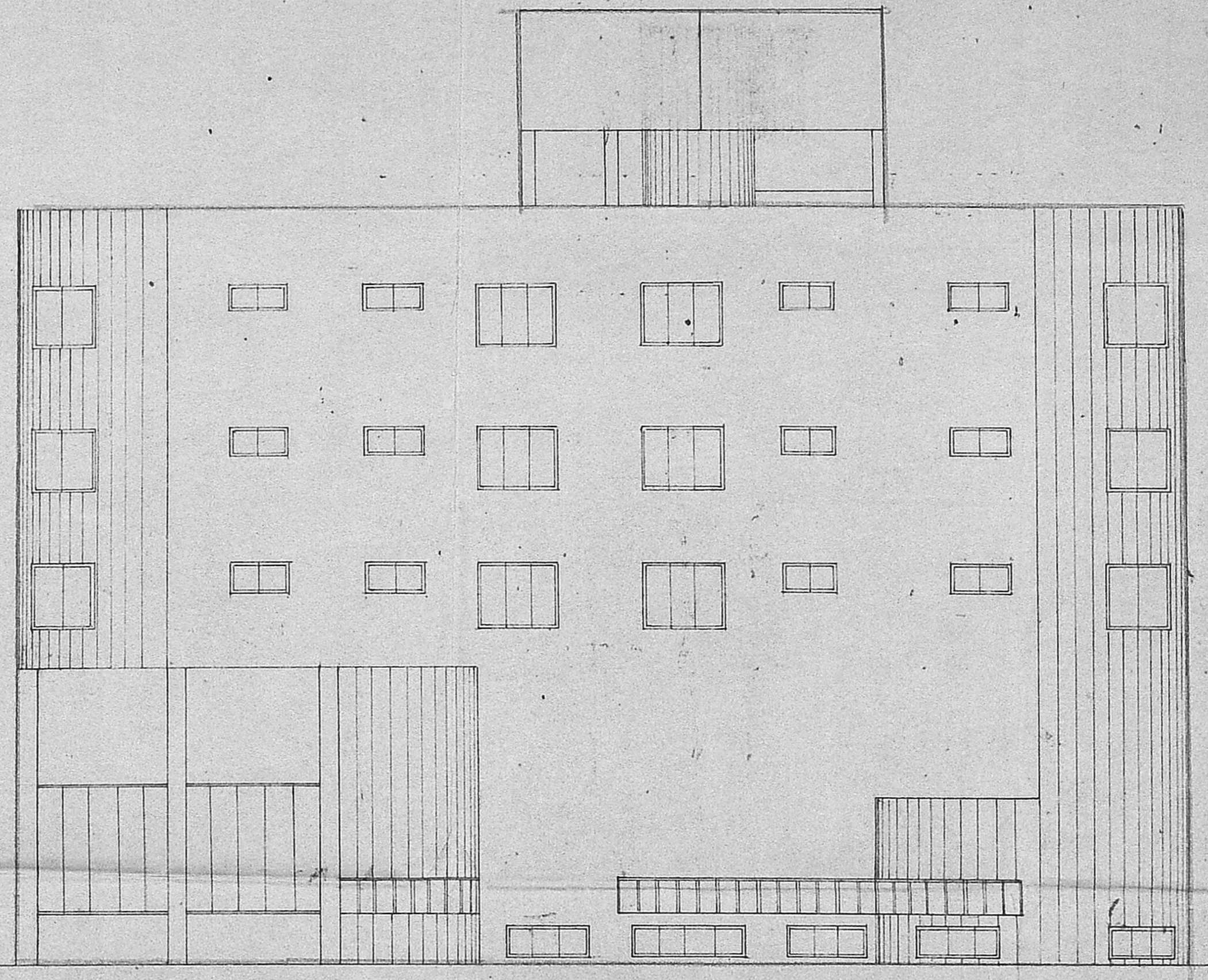

ELEVATION

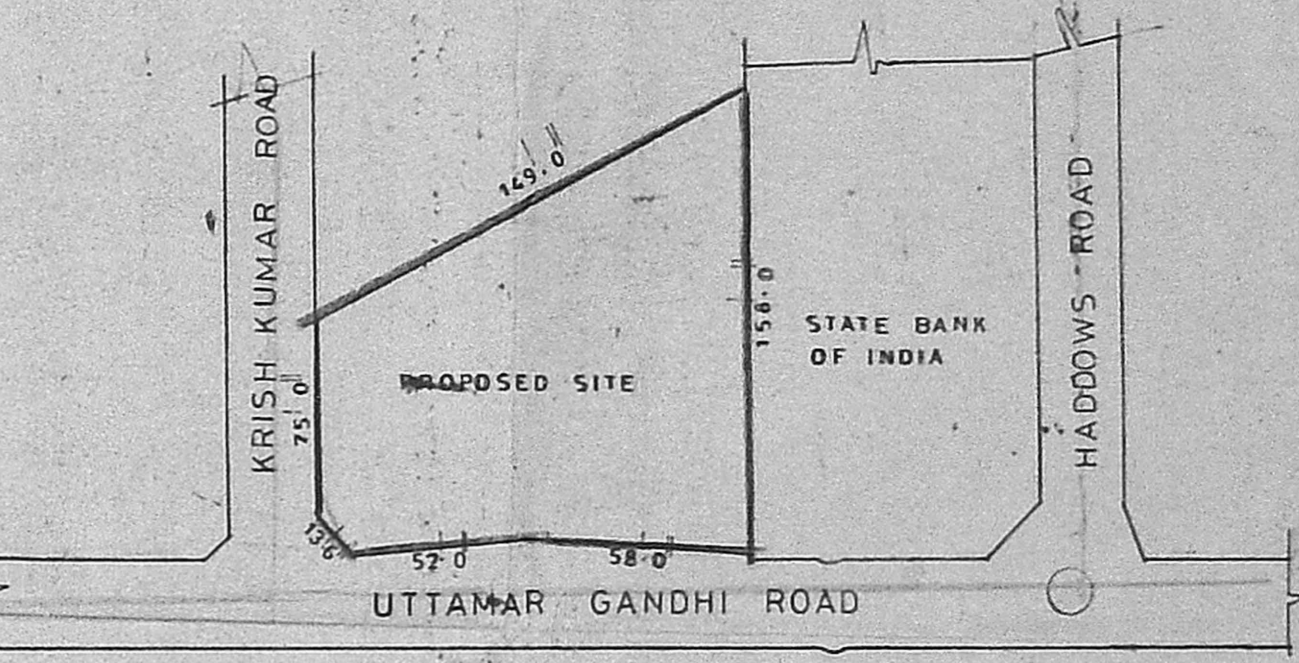
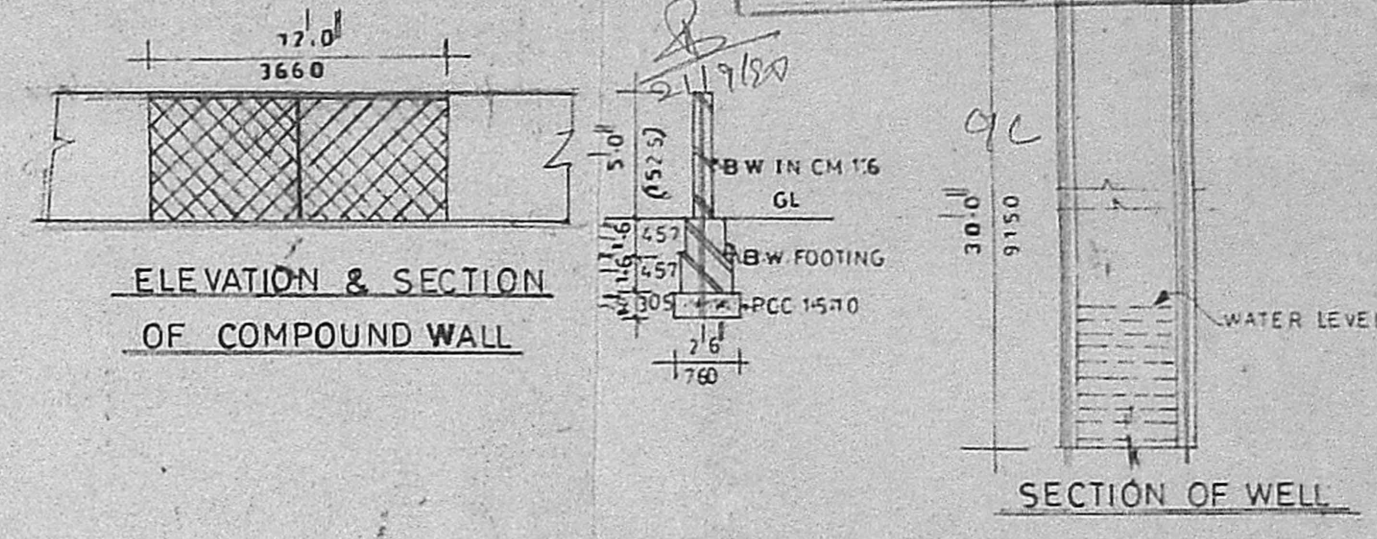

KEY PLAN

PROPOSED HOTEL AT UTTAMAR GANDHI
 ROAD MADRAS DOOR NO: 110
 R SURVEY NO: 106/10 BLOCK NO: 19
 FOR Mr. H. PRAKASH CHAND CHORDIA

SCALE : 1:80
 DATE : 16.02.90
 DRAWN : S. JANAKI

SPECIFICATION
 FOUNDATION: P.C.C. 1:4:8 BK IN CM.15 R.C.C. 1:2:4 FOR PLINTH BEAMS & COLUMN BASES LINTELS & BEAMS
 SUPERSTRUCTURE: BRICK IN CM 1:5 (MIX)
 FLOORING: P.C.C. 1:4:8 AT BASE WITH 34 MOSAIC TILES LAID ON TOP
 WEATHERING COURSE: BK. JELLY IN LIME MORTOR TO SLOPE OF 1:503 TK. 2 COURSES TK. 2 COURSES OF FLAT OR PRESSED TILES IN CM.13

JOINERY DETAILS

D DOOR	1219 x 2130	W2 WINDOW	1219 x 1372
D1 DOOR	914 x 2130	V VENTILATOR	2438 x 616
D2 DOOR	762 x 2130	V1 VENTILATOR	1829 x 616
W WINDOW	2438 x 1372	V2 VENTILATOR	1219 x 616
W1 WINDOW	1829 x 1372		

PROPOSED SHOWN THUS: [Symbol]
 EXISTING SHOWN THUS: [Symbol]
 SITE SHOWN THUS: [Symbol]
 ROAD SHOWN THUS: [Symbol]

OWNER
 [Signature]

ARCHITECTS:
 [Signature]
P.S. GOVIND RAO CONSULTANTS,
 MADRAS: 600 004
 G.P. ARCHITECTS F.I.I.A.
 REG. ARCHITECT NO. 44/75/1104

155

B/10422/392/90
DLP

Planning Permit No.

APPROVED

SUBJECT TO THE CONDITIONS IN
L.A.'S OFFICE LETTER
No. B2/14612/89 Dtd. 21.9.90

S. Govind Rao

DEVELOPMENT AUTHORITY
MADRAS 600008

21/5/90 PP for the hotel paper
180 use P.O. B/15579/
AC
146 A/c/93 with no
B1/30068/90

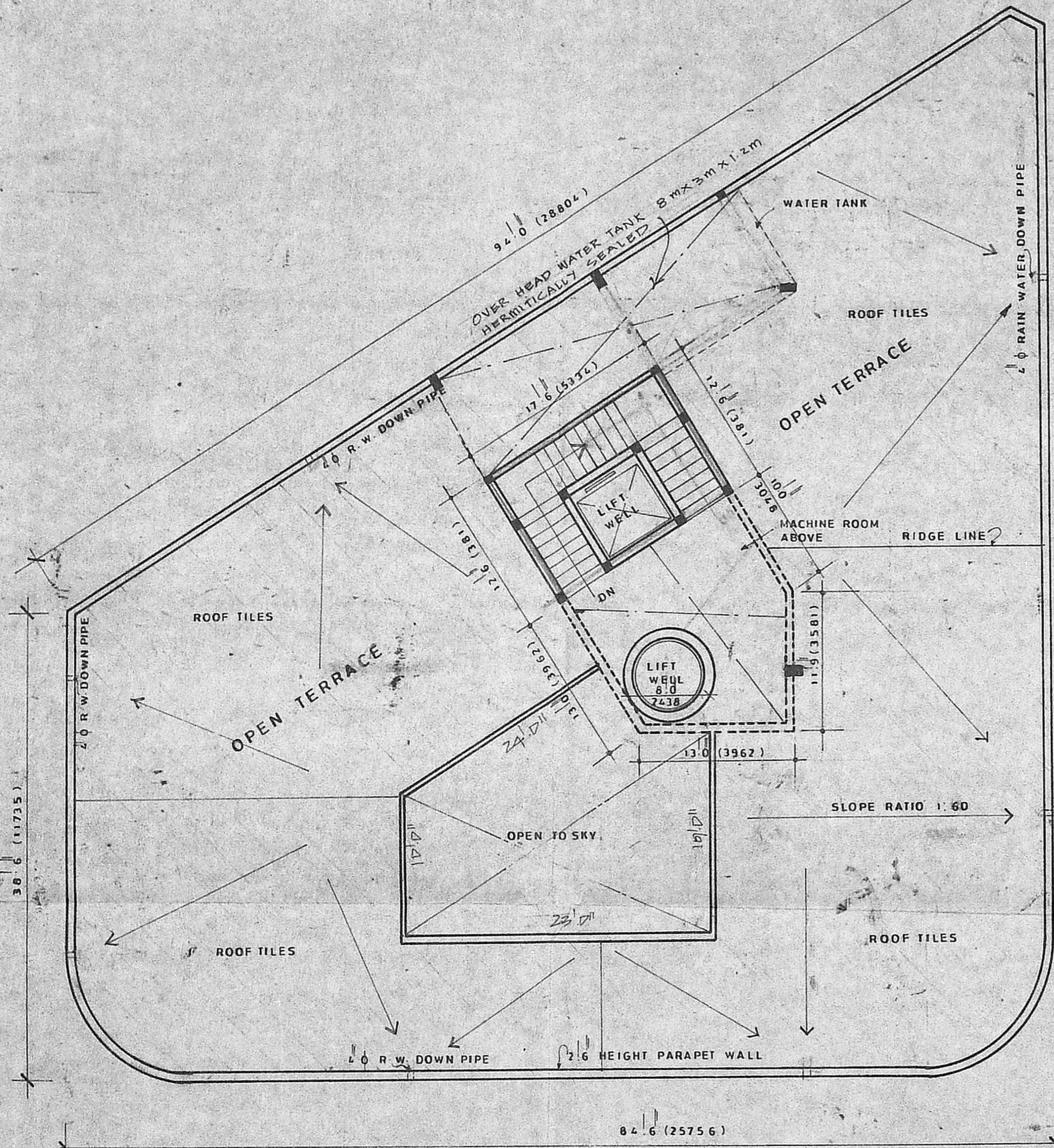

TERRACE FLOOR PLAN

PROPOSED HOTEL AT UTTAMAR
GANDHI ROAD MADRAS.
DOOR No.110
R.S. No.106/10.
BLOCK No.19
FOR Mr. H. PRAKASH CHAND CHORDIA

SCALE 1 = 8.0
DATE 16.02.90
DRN

OWNER
Chordia

ARCHITECTS:
Govind Rao
P. S. GOVIND RAO CONSULTANTS
6 D ARLA A-11A F-11A
DEB ARCHITECT NO. CA/75/104